

OUTLOT 188 OF THE ASSESSOR'S
PLAT OF THE VILLAGE OF WALWORTH
PART OF THE SE 1/4 OF THE NW 1/4
SEC. 22, T1N, R16E
WALWORTH COUNTY, WISCONSIN

FARRIS, HANSEN & ASSOCIATES, INC.

ENGINEERING, ARCHITECTURE, SURVEYING
7 RIDGEWAY COURT - P.O. BOX 437, ELKHORN, WISCONSIN, 53121
PHONE: (262) 723-2098 FAX: (262) 723-5886

LEGEND
○ = FOUND IRON PIPE STAKE 1" DIA.
● = FOUND IRON REBAR STAKE
(XXX) = RECORDED AS

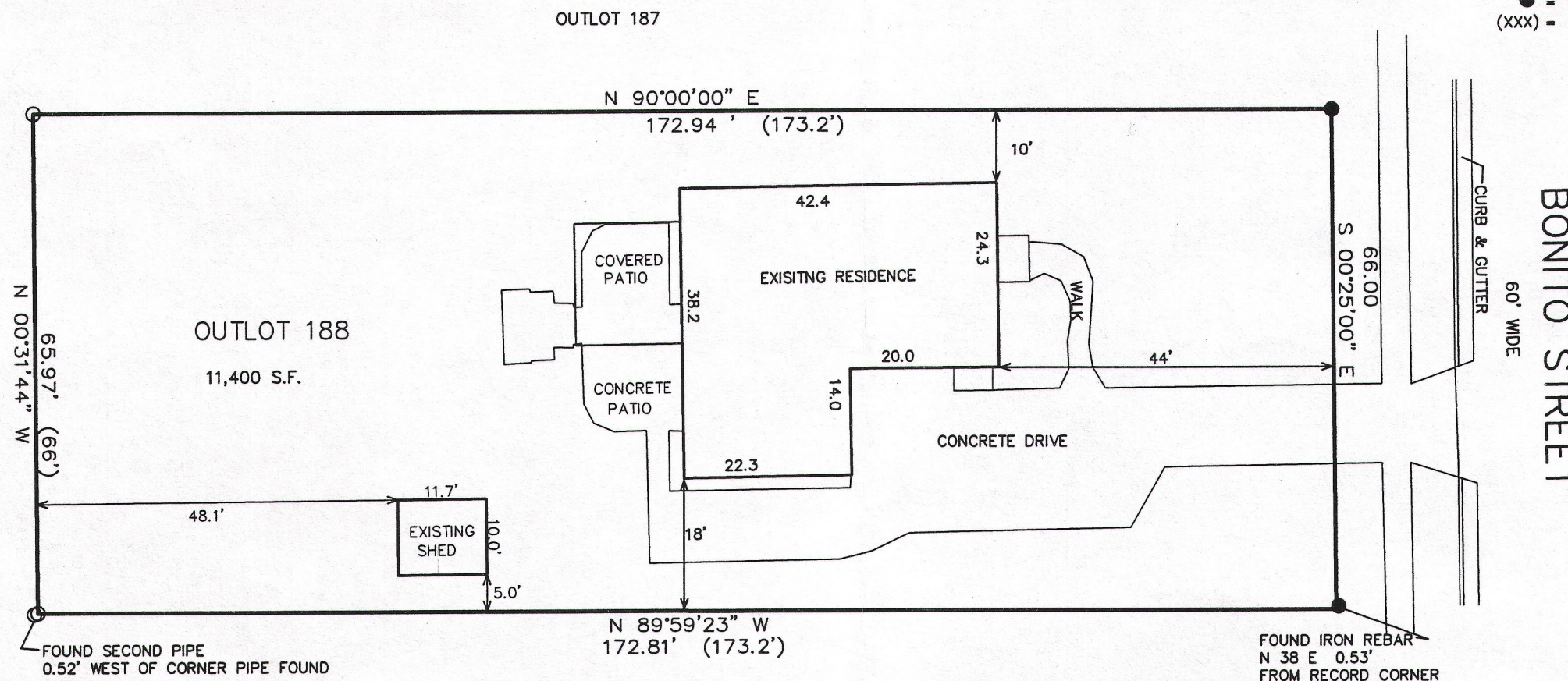

WORK ORDERED BY: JOHN ASHLEY
C/O COLDWELL BANKER
102 N. WISCONSIN
ELKHORN, WISCONSIN 53121

ASSIGNED NORTH LINE OL 188
N 90°00'00" E

NOTE: COPIES OF THIS MAP TO WHICH THE FOLLOWING CERTIFICATE WILL APPLY SHOW THE SURVEYOR'S ORIGINAL SEAL AND SIGNATURE IN RED INK. COPIES BY ANY OTHER MEANS MAY HAVE ALTERATIONS WHICH DO NOT REPRESENT THE SURVEYOR'S WORK PRODUCT.

I HEREBY CERTIFY THAT THE ABOVE DESCRIBED PROPERTY HAS BEEN SURVEYED UNDER MY DIRECTION AND THAT THE ABOVE MAP IS A TRUE REPRESENTATION THEREOF AND SHOWS THE SIZE AND LOCATION OF THE PROPERTY, ITS EXTERIOR BOUNDARIES, THE LOCATION OF ALL VISIBLE STRUCTURES, AND DIMENSIONS OF ALL PRINCIPLE BUILDINGS THEREON, BOUNDARY FENCES, APPARENT EASEMENTS, ROADWAYS, AND VISIBLE ENCROACHMENTS, IF ANY. THIS SURVEY IS MADE FOR THE USE OF THE PRESENT OWNERS OF THE PROPERTY, AND ALSO THOSE WHO PURCHASE, MORTGAGE, OR GUARANTEE THE TITLE THERETO WITHIN ONE YEAR FROM THE DATE HEREOF.

DATED: APRIL 4, 2013

PETER S. GORDON

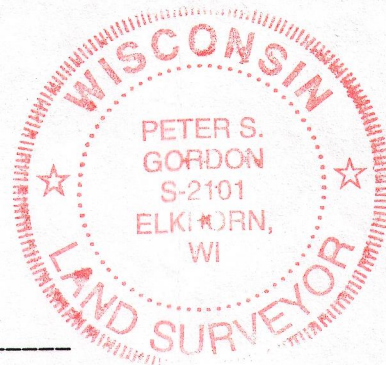

Legal Description:

Outlot 188 in Assessor's Plat, Village of Walworth, Walworth County, Wisconsin.

For Informational Purposes Only:

Address: 231 Bonito St., Walworth, WI 53184
Parcel Identification No. VWP 00228



PROJECT 5619.13
4-4-2013
SHEET 1 OF 1

VWP 00228

009-1158

APR 04 2013